

Risk of respiratory allergy depends on the earliness and multiplicity of allergic sensitization, involved allergens, and allergen-specific IgE levels

To the article:

Stephan Gabet^{1,2}, Fanny Rancière¹, Nathalie Seta¹, and Isabelle Momas^{1,3}

¹ Université de Paris, Faculté de Pharmacie de Paris, Inserm UMR 1153, Centre of Research in Epidemiology and Statistics (CRESS), HERA team, Paris, France.

² Univ. Lille, CHU Lille, Institut Pasteur de Lille, ULR 4483-IMPacts de l'Environnement Chimique sur la Santé (IMPECS), 59000 Lille, France.

³ Mairie de Paris, Direction de l'Action Sociale, de l'Enfance et de la Santé (DASES), Cellule Cohorte, Paris, France.

Introduction

For clarifying the relationships between the natural history of allergic sensitization and the development of allergic diseases in childhood, we aimed to:

- Identify **allergic sensitization profiles** in children
- Identify **allergic morbidity profiles** in children
- Study **relationships between profiles** of allergic sensitization and of allergic morbidity

Methods

The study was conducted in the on-going French **population-based prospective Pollution and Asthma Risk: an Infant Study (PARIS) birth cohort**.

Allergic sensitization profiles were based on allergen-specific IgE levels measured twice:

- 4 aeroallergens and 12 food allergens at age 18 months
 - 7 aeroallergens and 12 food allergens at age 8 years
- Identified by **k-means** using "kmeans.ddR" R package

Allergic morbidity profiles were based on:

- Symptoms, symptom severity, treatments, and lifetime doctor-diagnoses of asthma, allergic rhinitis, and atopic dermatitis
 - Lower respiratory infections before age 2 years
- Identified by **latent class analysis** using "poLCA" R package

Relationships between profiles were studied by **multinomial logistic regression**:

- Adjusted** for gender, history of allergy, gestational age, season of birth, birth weight, body mass index at 8 years, exclusive breastfeeding, socio-economic status, parental smoking (prenatal, postnatal, and/or current), and furred pet ownership
- Weighted** by morbidity latent class membership probabilities

Results

714 children were included in this study.

5 allergic sensitization profiles were identified (Figure 1):

- Not or mildly sensitized $N = 548$ (76.8%)
- Mainly sensitized to egg or milk at 18 months $N = 35$ (4.9%)
- Strongly sensitized to dust mite at 8 years $N = 64$ (9.0%)
- Sensitized to timothy grass at 8 years $N = 38$ (5.3%)
- Early and persistently sensitized $N = 29$ (4.1%)

5 allergic morbidity profiles were identified (Figure 2):

- No allergic disease in childhood $N = 389$ (54.5%)
- Asthma-like symptoms at 18 months only $N = 114$ (16.0%)
- Asthma at 8 years, with or without allergic rhinitis $N = 48$ (6.7%)
- Allergic rhinitis at 8 years without asthma $N = 61$ (8.5%)
- Isolated atopic dermatitis in childhood $N = 102$ (14.3%)

Regarding **relationships between profiles** (Table 1):

- The highest risk** of asthma and allergic rhinitis was observed in children **strongly sensitized to dust mite at 8 years**
- An increased risk** of asthma and allergic rhinitis was observed in children **early and persistently sensitized** or **sensitized to timothy grass at 8 years**

Conclusion

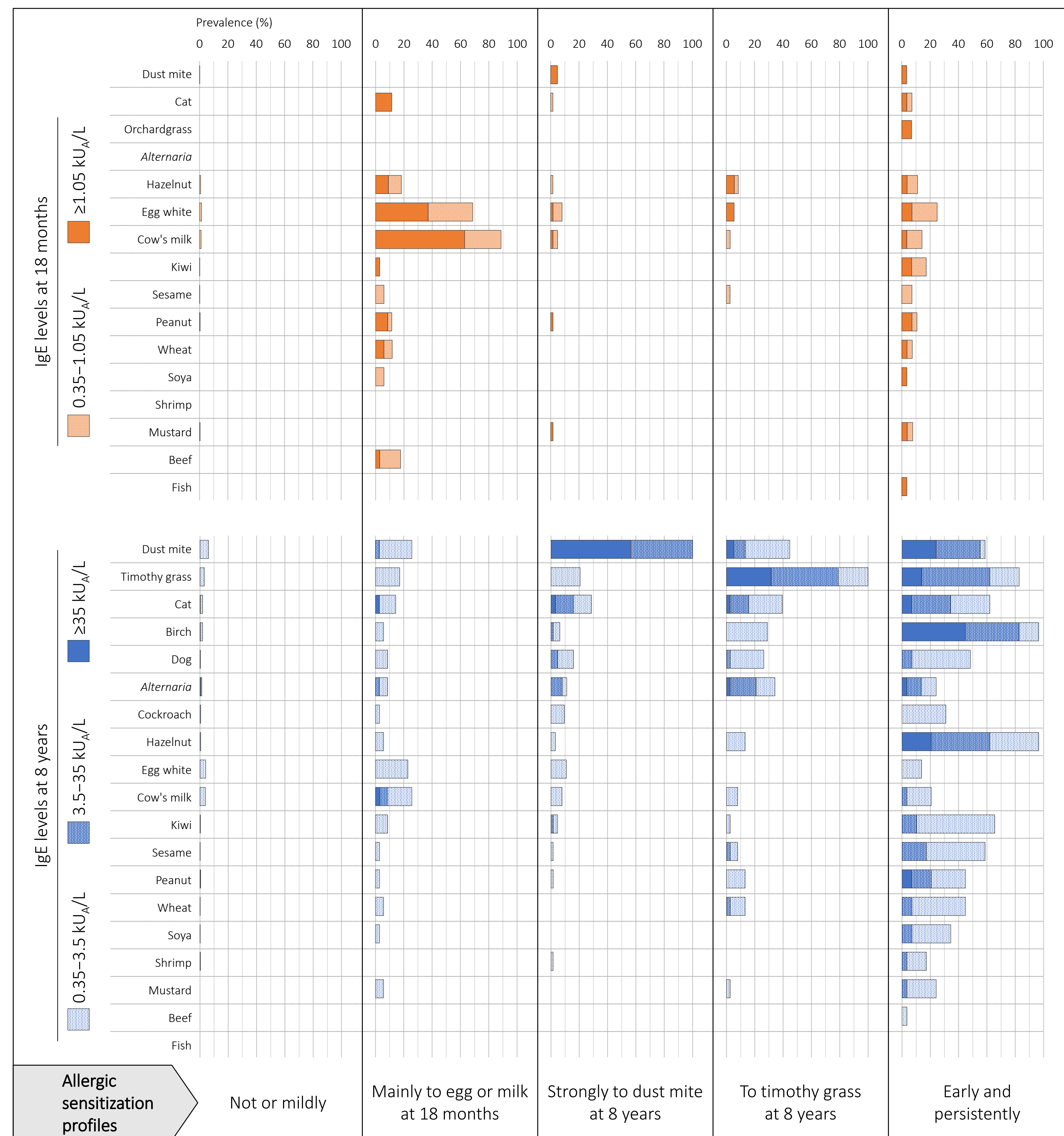
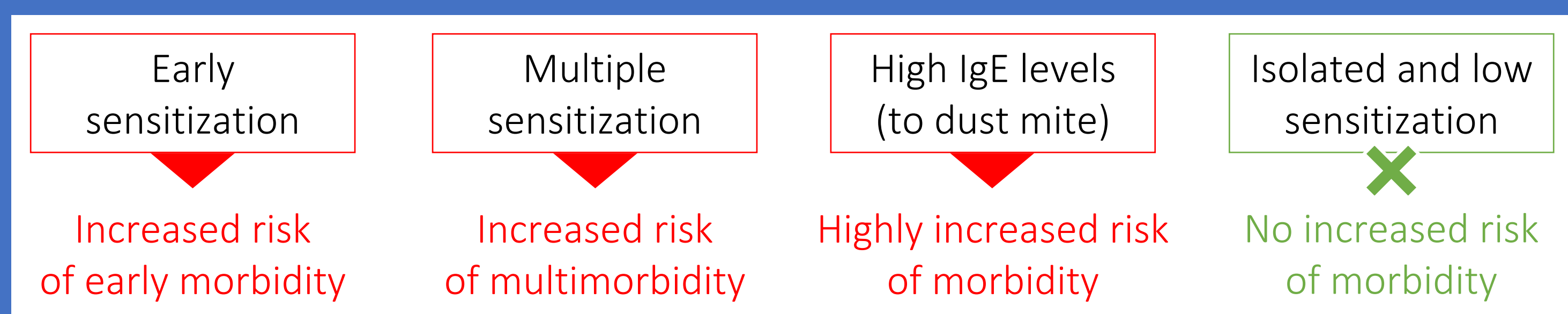

Figure 1. Unsupervised identification of allergic sensitization profiles over the first 8 years of life in PARIS birth cohort children ($N = 714$).

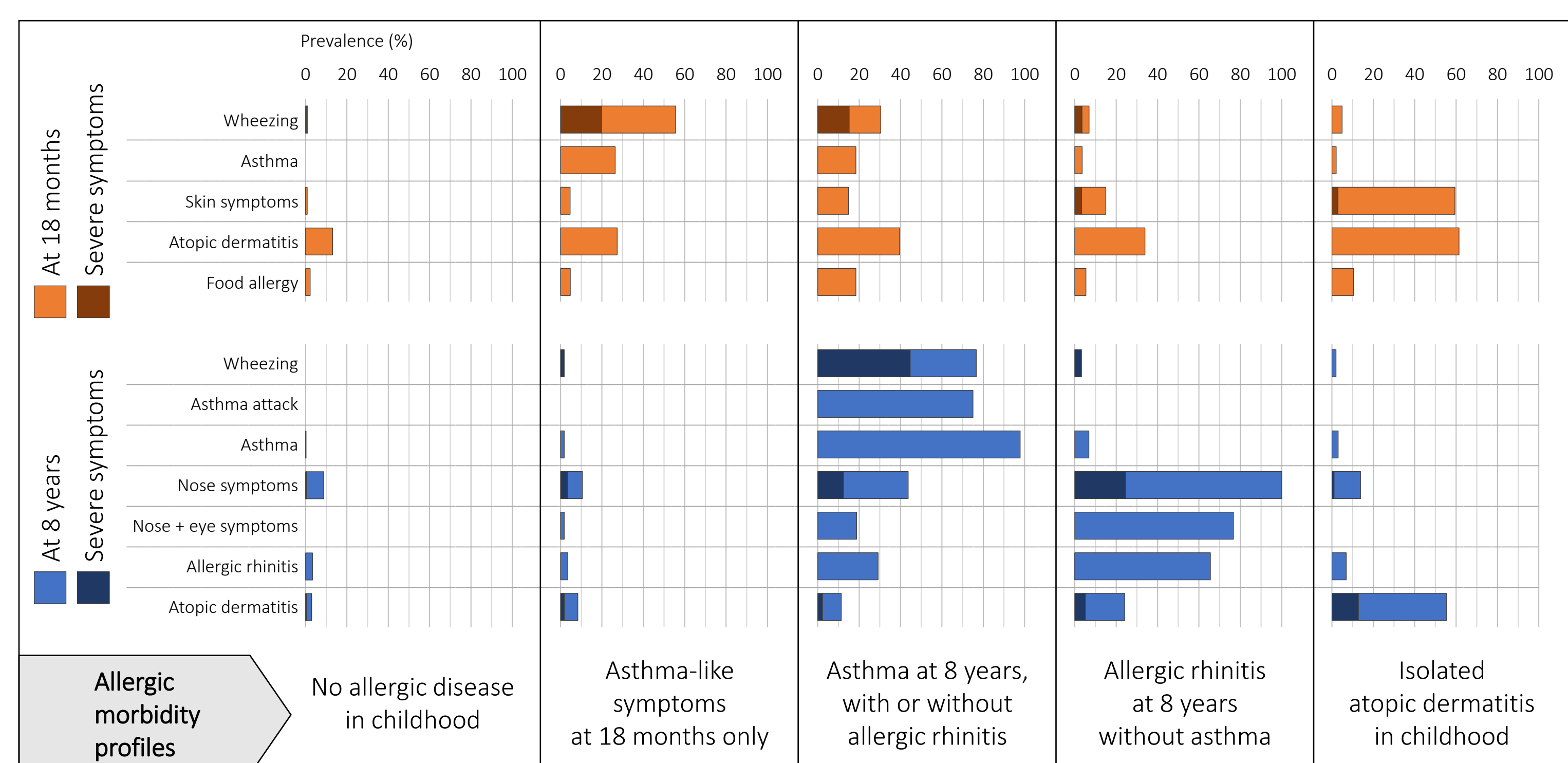

Figure 2. Unsupervised identification of allergic morbidity profiles over the first 8 years of life in PARIS birth cohort children ($N = 714$).

Table 1. Associations between profiles of allergic sensitization and of allergic morbidity over the first 8 years of life in PARIS birth cohort children ($N = 714$).

Allergic morbidity profiles	Asthma-like symptoms at 18 months only		Asthma at 8 years, with or without allergic rhinitis		Allergic rhinitis at 8 years without asthma		Isolated atopic dermatitis in childhood	
	OR (95%CI)	p-value	OR (95%CI)	p-value	OR (95%CI)	p-value	OR (95%CI)	p-value
Not and mildly	1		1		1		1	
Mainly to egg or milk at 18 months	1.47 (0.61–3.53)	0.39	4.59 (1.34–15.69)	0.015	3.23 (0.98–10.63)	0.054	2.43 (1.00–5.92)	0.051
Strongly to house dust mite at 8 years	1.64 (0.67–4.01)	0.28	10.46 (4.40–24.88)	<0.001	19.44 (9.15–41.30)	<0.001	2.42 (1.10–5.31)	0.027
To timothy grass pollen at 8 years	1.16 (0.39–3.42)	0.79	5.84 (1.96–17.41)	0.002	13.42 (5.37–33.51)	<0.001	1.62 (0.58–4.48)	0.36
Early and persistently	–	–	5.22 (1.32–20.57)	0.018	14.33 (4.84–42.46)	<0.001	5.11 (2.01–13.00)	0.001

OR between "Early and persistently sensitized" and "Asthma-like symptoms at 18 months only" profiles could not be assessed due to a lack of subjects.

Funding and support

This survey was supported by the Paris Municipality Social, Childhood and Health Direction (DASES). It was also funded by the French Agency for Food, Environmental and Occupational Health & Safety (Anses).

The health examinations at ages 18 months and 8 years took place in the Paris Health Center of the National French Health Insurance System, the Paris Council Saint Marcel's Center, and the Necker and Armand-Trousseau children's hospitals.